

Chickasaw Co. Recorder
 Cindy Messersmith
Fee Book 2014-1839
 12/30/2014 @0837AM
 SCC SEC COR CERT
 Book: Page: # Pages: 1
 Total Fees: \$7.00

Prepared by & Return to: Herald - Reicks Surveying, 10 East Main Street, New Hampton, IA 50659, Ph. 641-394-2725

UNITED STATES PUBLIC LAND SURVEY CORNER CERTIFICATE

Land Survey Monuments situated in Section 34, Township 95 North, Range 12 West of the Fifth Principal Meridian, Chickasaw County, Iowa. Previously not recorded in the County Recorder's office.

This certificate is being prepared in compliance with Iowa Code Chapter 355.11 because:

- There is no certificate on file for this corner.
- There are no longer three valid ties of record.
- There are changes to reference ties of record.
- There is change of monumentation of record.
- To clarify description of record monument (ties).

Monument Description and Remarks:

Center of Section: Set 5/8"Ø rebar with 2"Ø aluminum cap PLS 22468 at the intersection of the Quarter Section lines. A Survey and Plat made L.P. Erdman, recorded in Book 145, Pages 100-101, shows a computed position, however, this position was calculated without adequate Section Control, therefore, the standard method of a theoretical subdivision of the Section was used to determine the position.

PLAN - VIEW

(Show a minimum of three reference ties to durable physical objects, relevant monuments and physical conditions that will enable recovery of the corner.)

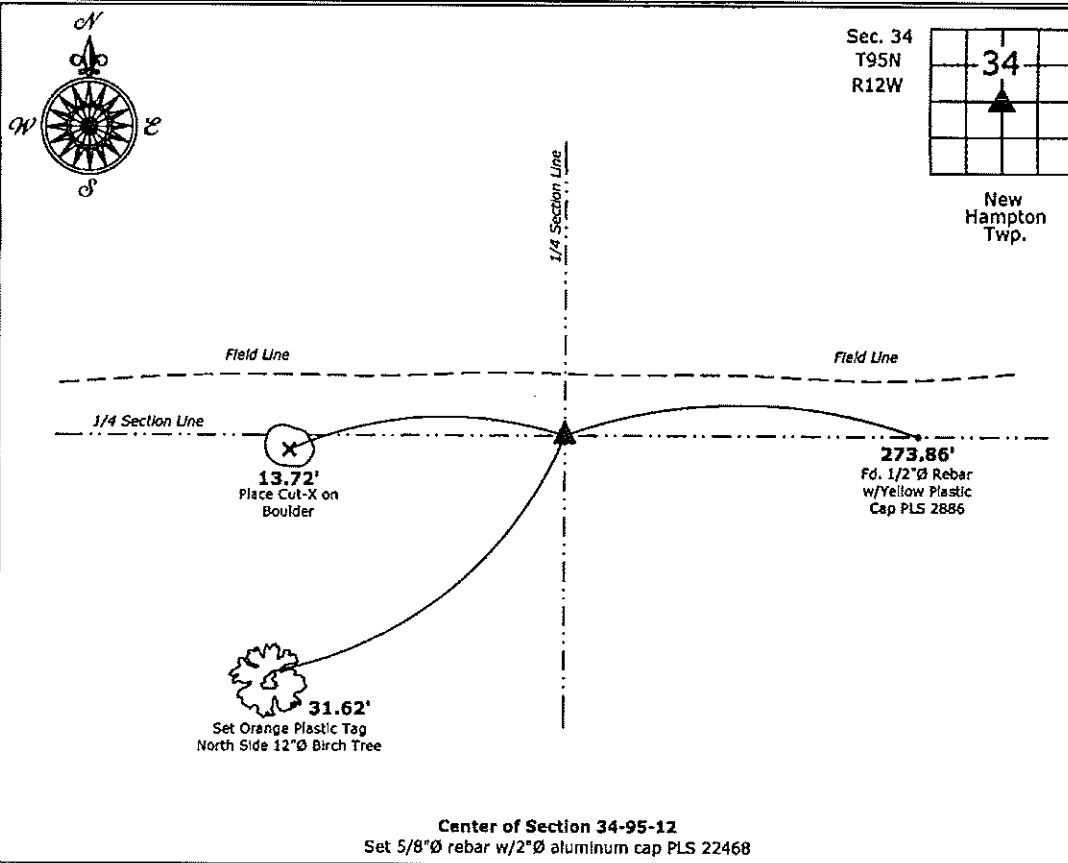

Center of Section 34-95-12
 Set 5/8"Ø rebar w/2"Ø aluminum cap PLS 22468

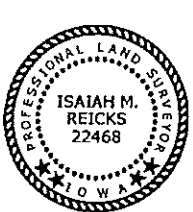

I hereby certify that this land surveying document was prepared and the related survey work was performed by me or under my direct personal supervision and that I am a duly licensed Land Surveyor under the laws of the State of Iowa.
Isaiah M. Reicks 12-29-14
 Isaiah M. Reicks Date:
 License number 22468
 My license renewal date is December 31, 2014.
 Sheets covered by this seal: Individual sheet only

List Corners to be Indexed			
Corners	Section	Twp.	Range
CTR	34	95	12
Project Number: 2014-248			
FB: Chickasaw County 6, Pgs. 67-68			

File: S:_C3D Projects\County Control Systems\CHICKASAW\CHICK-35.dwg, 12/29/2014 1:39:46 PM