

JOHN R. CRAWFORD, P.E. & L.S.

CRAWFORD ENGINEERING & SURVEYING, INC. INDEPENDENCE, IOWA (319) 334-7077

UNITED STATES PUBLIC LAND SURVEY CORNER CERTIFICATE OF
 Land Survey Monuments situated in Section 2, Township 94 N, Range
12 W, of the Fifth Principal Meridian, CHICKASAW County, Iowa.
 Previously recorded in NO CURRENT RECORD OF CERTIFICATE in County Recorder's Office.

Monument Description and Remarks:

NE CORNER, SECTION 2 T94N R12W -

No current references on record. Grading notes from County Engineers Office indicate corner was about in the middle of the intersection. Dug and found granite stone 6"x5"x4" 15" deep. Dug 2.5 feet and probed 4 feet below bottom of pit, found no other evidence of corner. Lowered stone wrapped in orange flagging and set 1/2"x30" rebar w/ cap 7474.

PLAN - VIEW

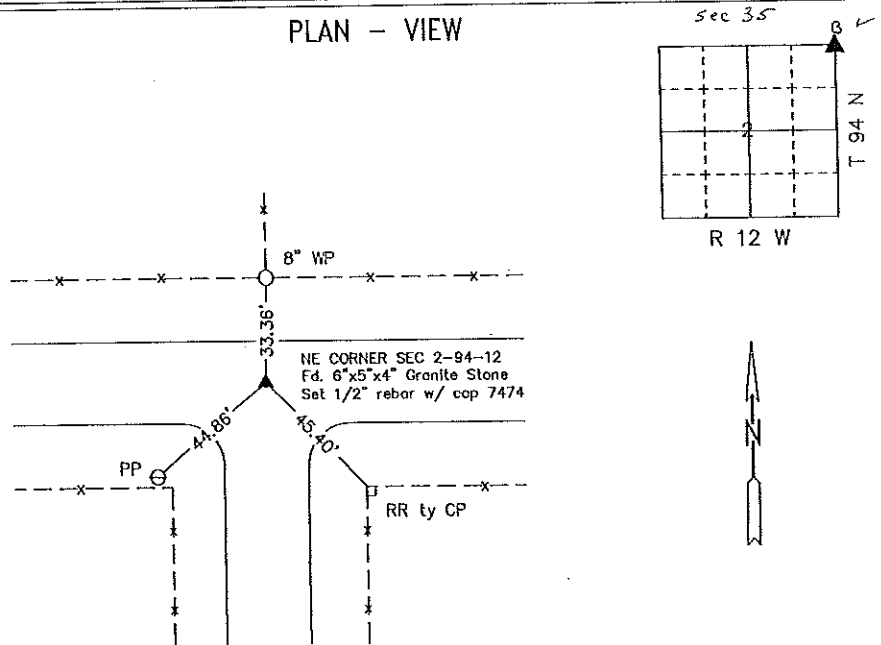

Cor B
35-95-12

I hereby certify that the survey work was completed and this land surveying document was prepared by me or under my direct personal supervision and that I am a duly registered land surveyor under the laws of the state of Iowa.

Signature: John R. Crawford
JOHN R. CRAWFORD, P.E. & L.S.

Date: 5-11-99 Reg. No. 7474

My registration renewal date is December 31, 1999

SEAL

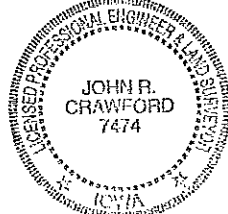

List Corners to be Indexed

Corners	Section	Twp	Range
NE COR	2	94	12
(SE cor)	35	95	12 NH Twp