

Prepared by & Return to: Herold - Recks Surveying, 10 East Main Street, New Hampton, IA 50659, Ph. 641-994-2725

United States Public Land Survey Corner Certificate

Land Survey Monument situated in
 Section 27, Township 94 North, Range 13 West of the Fifth Principal Meridian, Chickasaw County, Iowa.
 Not on file in the County Recorder's office.

This certificate is being prepared in compliance with Iowa Code Chapter 355.11 because:

- There is no certificate on file for this corner.
- There are no longer three valid ties of record.
- There are changes to reference ties of record.
- There is change of monumentation of record.
- To clarify description of record monument (ties).

Monument Description and Remarks:

Center of Section: Set 5/8"Ø Rebar w/2"Ø Alum. Cap PLS 15525 at the intersection of the Quarter Section Lines.

Plan View

(Show a minimum of three reference ties to durable physical objects, relevant monuments and physical conditions that will enable recovery of the corner.)

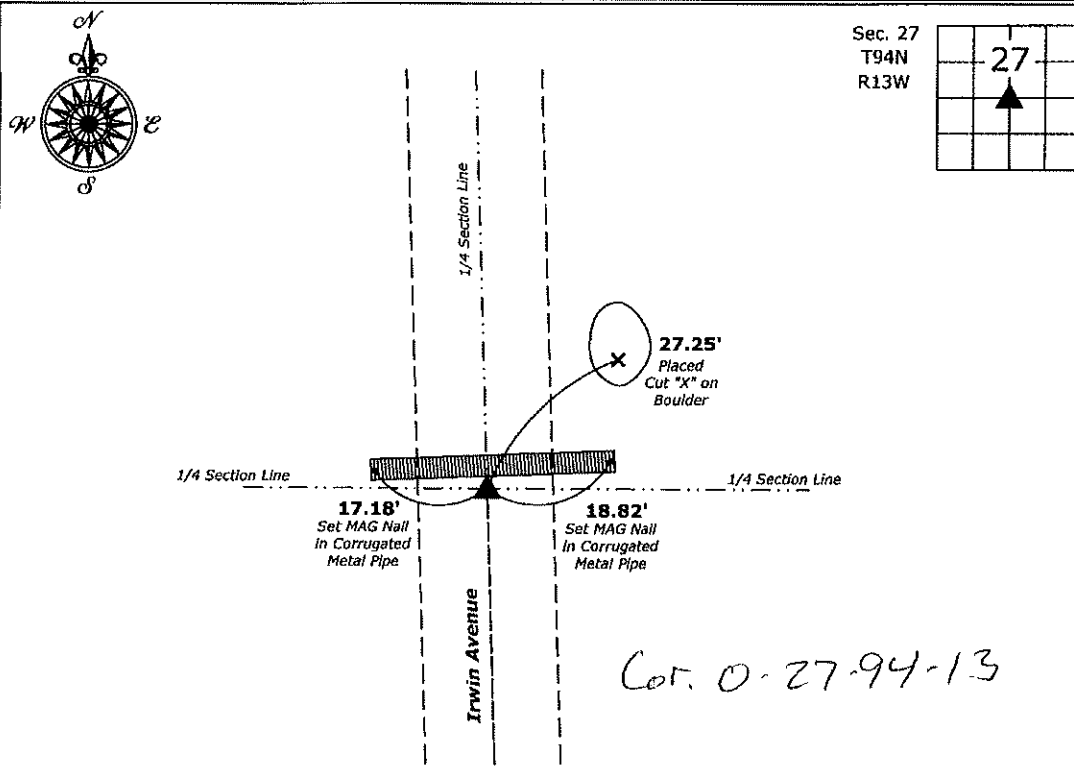

Center of Section 34-94-13
 Set 5/8"Ø Rebar w/2"Ø Alum. Cap PLS 15525



I hereby certify that this land surveying document was prepared and the related survey work was performed by me or under my direct personal supervision and that I am a duly licensed Land Surveyor under the laws of the State of Iowa.

Paul R. Herold 11-11-19
 Paul R. Herold Date:
 License number 15525
 My license renewal date is December 31, 2020.
 Sheets covered by this seal: Individual sheet only

| List Corner to be Indexed | | | |
|------------------------------------|---------|------|-------|
| Corner | Section | Twp. | Range |
| CTR | 27 | 94 | 13 |
| Project Number: 2017-144 | | | |
| FB: Chickasaw County 8, Pgs. 51-52 | | | |

File: S:_Projects - NHO\County Control Systems - NHO\CHICKASAW\CHICK-48.dwg, 11/11/2019 4:42:27 PM