Instr. Number: 2026-0518
Recorded: 4/6/2026 at 12:55:00.0 PM
Pages 1
County Recording Fee: $7.00
Iowa E-Filing Fee: $3.00
Combined Fee: $10.00
Revenue Tax:
Shirley Troyna RECORDER
Chickasaw County, Iowa

Prepared by & Return to: Kirk D. Reicks, HRS, LLC, 10 East Main Street, New Hampton, IA 50659, Phone 641-394-2725

United States Public Land Survey Corner Certificate

Land Survey Monument situated in
Section **31**, Township **94** North, Range **13** West of the Fifth Principal Meridian, **Chickasaw** County, Iowa.
Not on file in the County Recorder's Office.

This certificate is being prepared in compliance with Iowa Code Chapter 355.11 because:

- ☒ There is no certificate on file for this corner.
- ☐ There are no longer three valid ties of record.
- ☐ There are changes to reference ties of record.
- ☐ There is change of monumentation of record.
- ☐ To clarify description of record monument (ties).

Monument Description and Remarks:

East 1/4 Corner:

Found 1/2"Ø Rebar w/Red Plastic Cap (Illegible) with information obtained from the Chickasaw County Engineer's Office, in Field Book Richland Township Ties to Corners, Section 31, Corner C, and with information obtained from a Survey and Plat recorded in Book 159, Page 126, on file at the Chickasaw County Recorder's Office.

Plan View - Not to Scale

(Show a minimum of three reference ties to durable physical objects, relevant monuments and physical conditions that will enable recovery of the corner.)

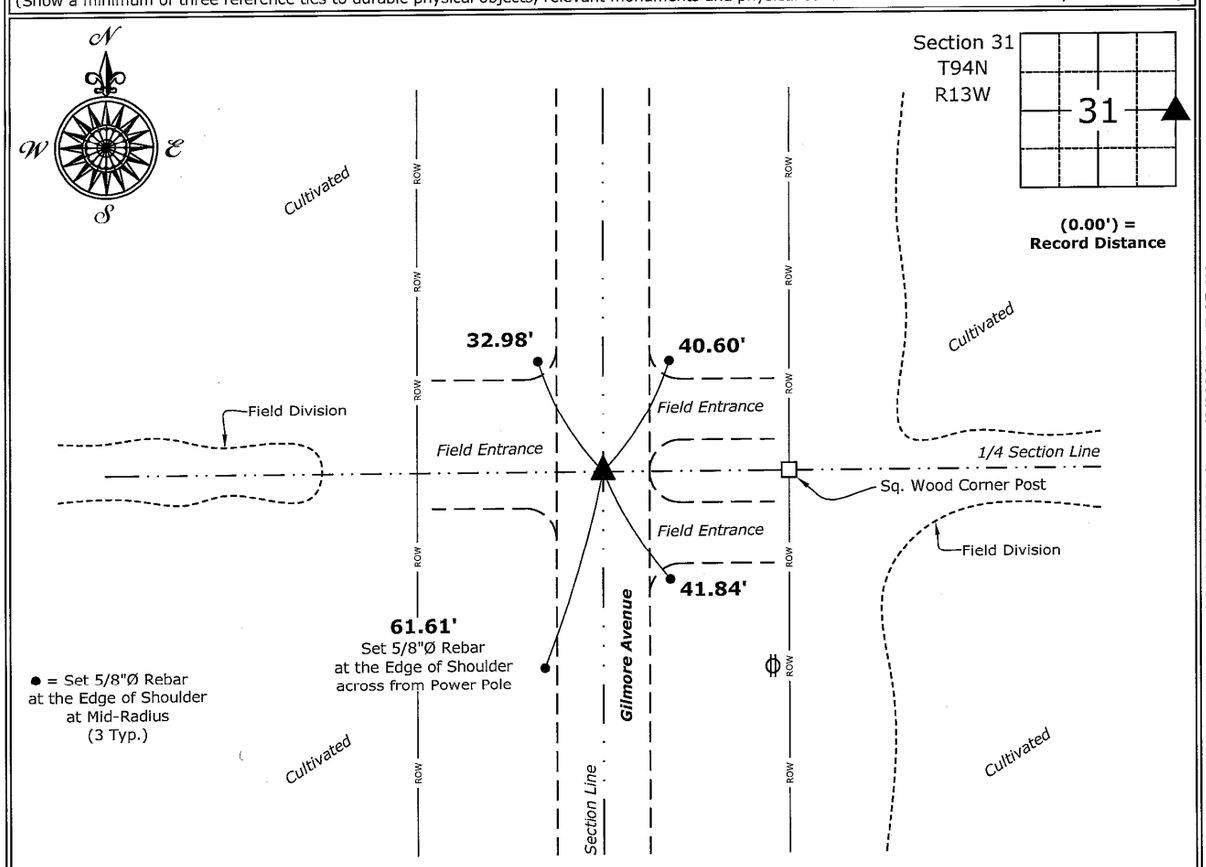

East 1/4 Corner of Section 31-94-13
Found 1/2"Ø Rebar w/Red Plastic Cap (Illegible)

PROFESSIONAL LAND SURVEYOR
KIRK D. REICKS
19211
IOWA

I hereby certify that this land surveying document was prepared and the related survey work was performed by me or under my direct personal supervision and that I am a duly licensed Land Surveyor under the laws of the State of Iowa.

Kirk D. Reicks 4-2-2026
Kirk D. Reicks Date:

License Number 19211
My License Renewal Date is December 31, 2026.
Sheets covered by this seal: Individual sheet only

List Corner to be Indexed

Corner	Section	Township	Range
E 1/4	31	94	13

Project Number: 2026-027
FB: Chickasaw 14, Page(s) 44-45

File: S:_Projects - NHO\County Control Systems\CHICKASAW\CHICK-47\CHICK-47-2026.dwg, 4/2/2026 11:47:05 AM