

CINDY MESSERSMITH
 COUNTY RECORDER

Prepared by: Erdman Engineering, P.C., 708 Commerce Drive, P.O. Box 246, Decorah, Iowa 52101 (563) 382-4194

United States Public Land Survey Corner Certificate
 of

Land Survey Monuments situated in Section 27, Township 95, Range 11 West of the 5th Principal Meridian in Chickasaw County, Iowa. Previously recorded in does not apply in the county Recorder's Office.

Monument Description and Remarks: This certificate is prepared in accordance with Section 193C of the Code of Iowa. No previous certificate has been filed for this corner location. We found no record of the Center Section being set. We found no evidence of a monument in the field other than an existing fence corner with fence lines running north, south, east, and west. The Plat of Survey recorded in Book 163 page 469 in the Chickasaw County Recorder's Office shows that the fence corner had been used as the Center Section. Based on this we set a 3/4" diameter steel bar with 2" aluminum cap #11442 on the east side of the corner post at the end of the fence line from the west and in line with the fence lines running north and south as the Center of Section 27, Township 95 North, Range 11 West.

Plan-View

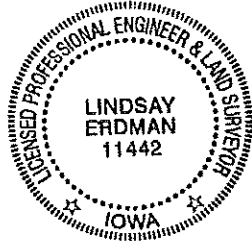

COR 0

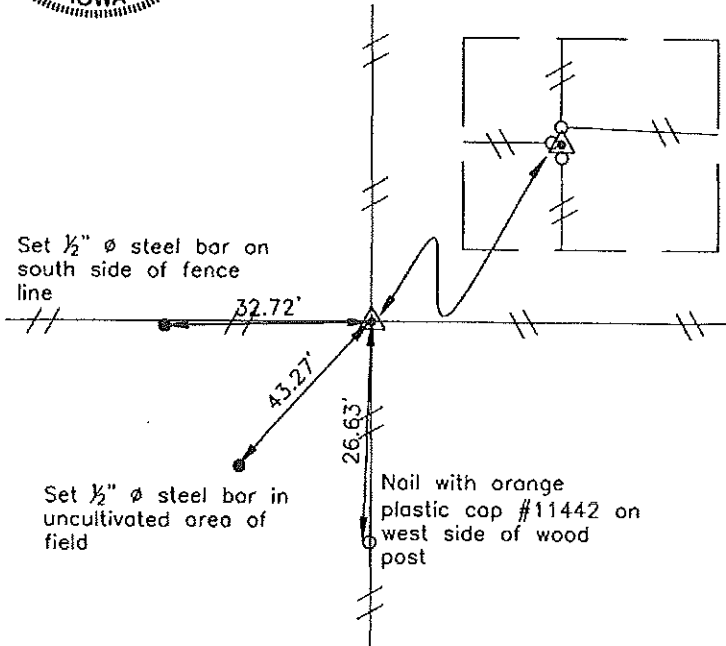
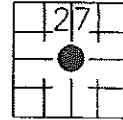

I hereby certify that the survey work was completed and this certificate was prepared by me or under my direct supervision and that I am a duly registered land surveyor under the laws of the State of Iowa.

Signature Lindsay Erdman
 Lindsay Erdman, P.E. and P.L.S., Iowa License Number 11442

Date: 12/23/03

My license renewal date is December 31, 2004

Corner(s) to be Indexed

Corner	Section	Township	Range
C.S.	27	95	11