

Prepared by & Return to: Herald - Reicks Surveying, 10 East Main Street, New Hampton, IA 50659, Ph. 641-394-2725

UNITED STATES PUBLIC LAND SURVEY CORNER CERTIFICATE

Land Survey Monuments situated in Section ³¹ ~~8~~, Township ⁹⁵ ~~94~~ North, Range **11** West of the Fifth Principal Meridian, **Chickasaw** County, Iowa. **1.)** Previously recorded in Bk. 160, Pg. 419 in the County Recorder's office. **2.)** Previously recorded in Bk. 160, Pg. 418 in the County Recorder's office.

This certificate is being prepared in compliance with Iowa Code Chapter 355.11 because:

- There is no certificate on file for this corner.
- There are no longer three valid ties of record.
- There are changes to reference ties of record.
- 1 & 2** There is change of monumentation of record.
- To clarify description of record monument (ties).

Monument Description and Remarks:

1.) North 1/4 Corner: Set 1"Ø Bronze Survey Marker PLS 19211 at previous location (Found 1/2"Ø Iron Pin) with coordinates obtained prior to highway reconstruction, Project #STP-S-CO19(94)--5E-19.

2.) Center: Set 1"Ø Bronze Survey Marker PLS 19211 at previous location (Found PK Nail) with coordinates obtained prior to highway reconstruction, Project #STP-S-CO19(94)--5E-19.

PLAN - VIEW

(Show a minimum of three reference ties to durable physical objects, relevant monuments and physical conditions that will enable recovery of the corner.)

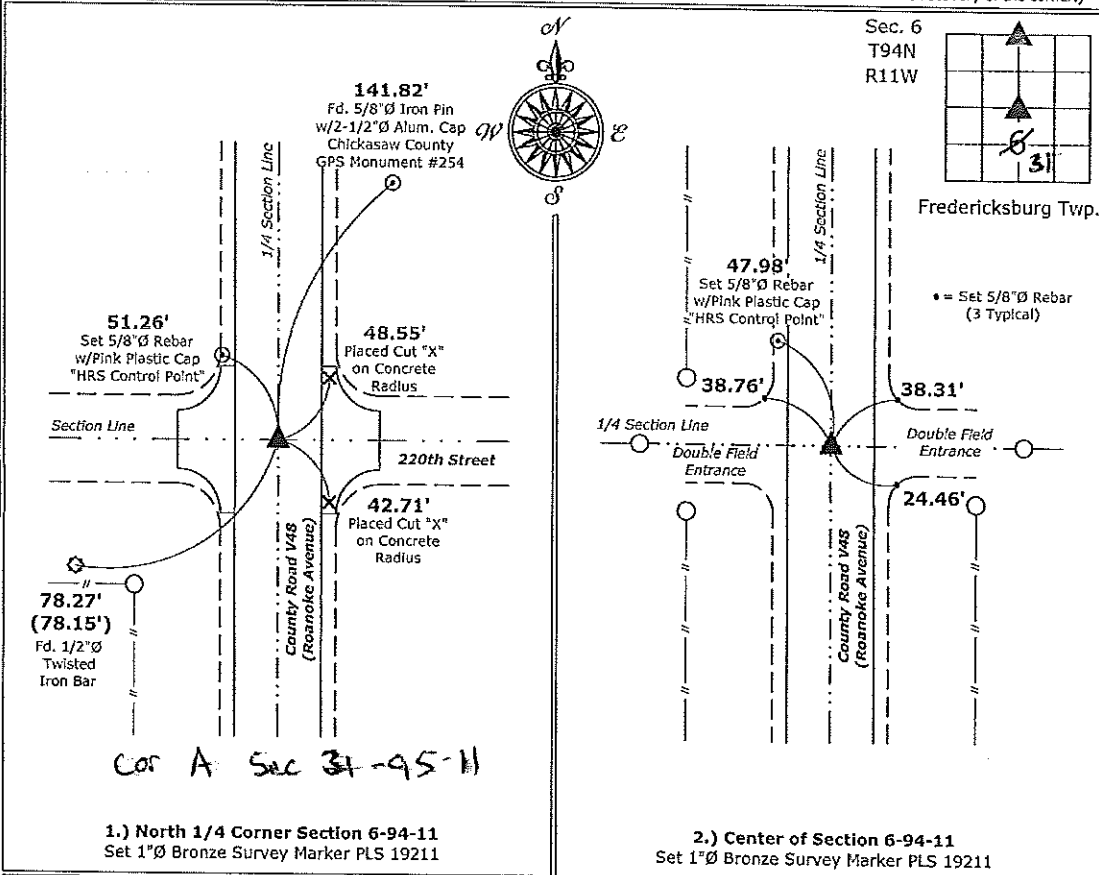

I hereby certify that this land surveying document was prepared and the related survey work was performed by me or under my direct personal supervision and that I am a duly licensed Land Surveyor under the laws of the State of Iowa.

Kirk D. Reicks 7-29-15
 Kirk D. Reicks Date:

License number 19211
 My license renewal date is December 31, 2016.
 Sheets covered by this seal: Individual sheet only

List Corners to be Indexed			
Corners	Section	Twp.	Range
N 1/4	6	94	11
CTR	6	94	11

Project Number: 2015-001
 FB: Chickasaw County 7, Pg. 24

UNITED STATES PUBLIC LAND SURVEY CORNER CERTIFICATE

Land Survey Monuments situated in Section 31, Township 95 North, Range 11 West, of the Fifth Principal Meridian, Chickasaw County, Iowa.

Previously recorded in N/A in County Recorder's Office.
 (book, page, document number, etc.)

(Show reason for preparing this certificate, the evidence and detailed procedures used in establishing the corner positions and monumentation found or placed.)

Monument Description and Remarks: Found "PK" nail in center of County blacktop V48. Found pinched pipe on fence line to north end at 1/2 way between ROW fences at SE corner of section.

PLAN - VIEW

(Show a minimum of three reference ties to durable physical objects, relevant monuments and physical conditions that will enable recovery of the corner)

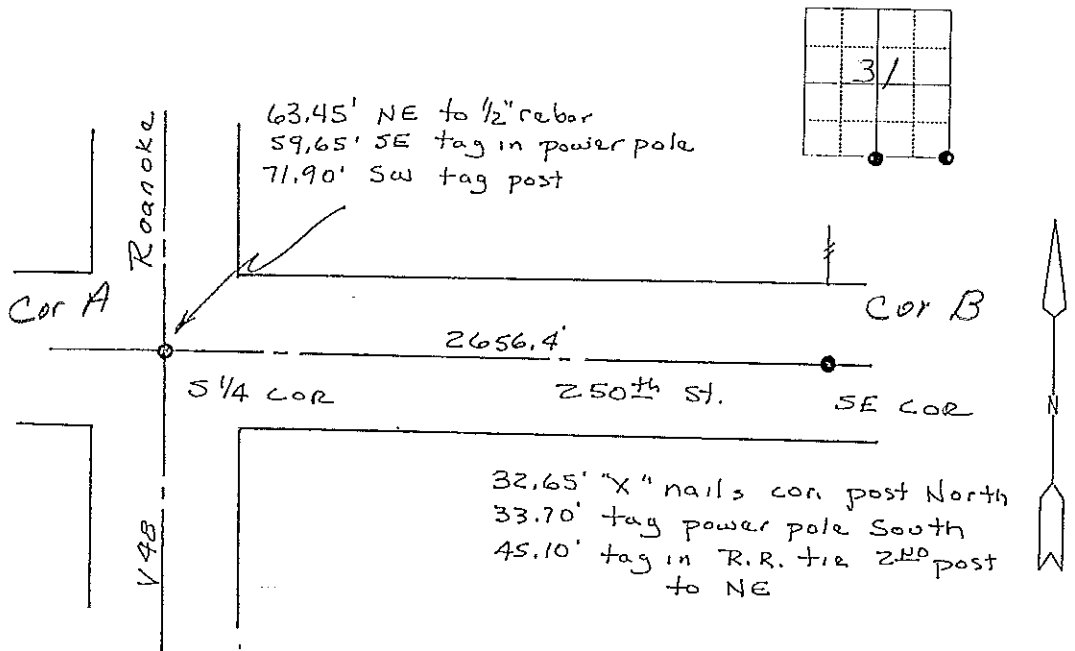

I hereby certify that the survey work was completed and this land surveying document was prepared by me or under my direct personal supervision and that I am a duly licensed land surveyor under the laws of the state of Iowa

Signature: Steve Busse
 Name typed or printed STEVE BUSSE

Date: 6/25/98 Reg. No. 9018

My license renewal date is December 31, 1998

SEAL

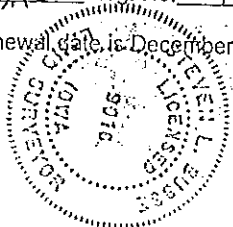

Corners	List Corners to be Indexed		
	Section	Twp	Range
5/4 COR.	31	95	11
SE COR.	31	95	11