

Chickasaw Co. Recorder
 Cindy Messersmith
Fee Book 2017-0789
 05/25/2017 @0222PM
 SCC: SEC COR CERT # Pages: 1
 Total Fees: \$7.00

Prepared by & Return to: Harold - Reicks Surveying, 10 East Main Street, New Hampton, IA 50658, Ph. 641-394-2725

United States Public Land Survey Corner Certificate

Section ³¹ 6, Township ⁹⁶ 95 North, Range 11 West of the Fifth Principal Meridian, Chickasaw County, Iowa.
 Not on file in the County Recorder's office.

This certificate is being prepared in compliance with Iowa Code Chapter 355.11 because:

- There is no certificate on file for this corner.
- There are no longer three valid ties of record.
- There are changes to reference ties of record.
- There is change of monumentation of record.
- To clarify description of record monument (ties).

Monument Description and Remarks:

Northeast Corner: Set 5/8"Ø rebar w/2"Ø aluminum cap PLS 19211 at an existing fence corner post after comparing distances to adjacent corners in said Section. The fence post was the last available field evidence of the corner.

Plan View

(Show a minimum of three reference ties to durable physical objects, relevant monuments and physical conditions that will enable recovery of the corner.)

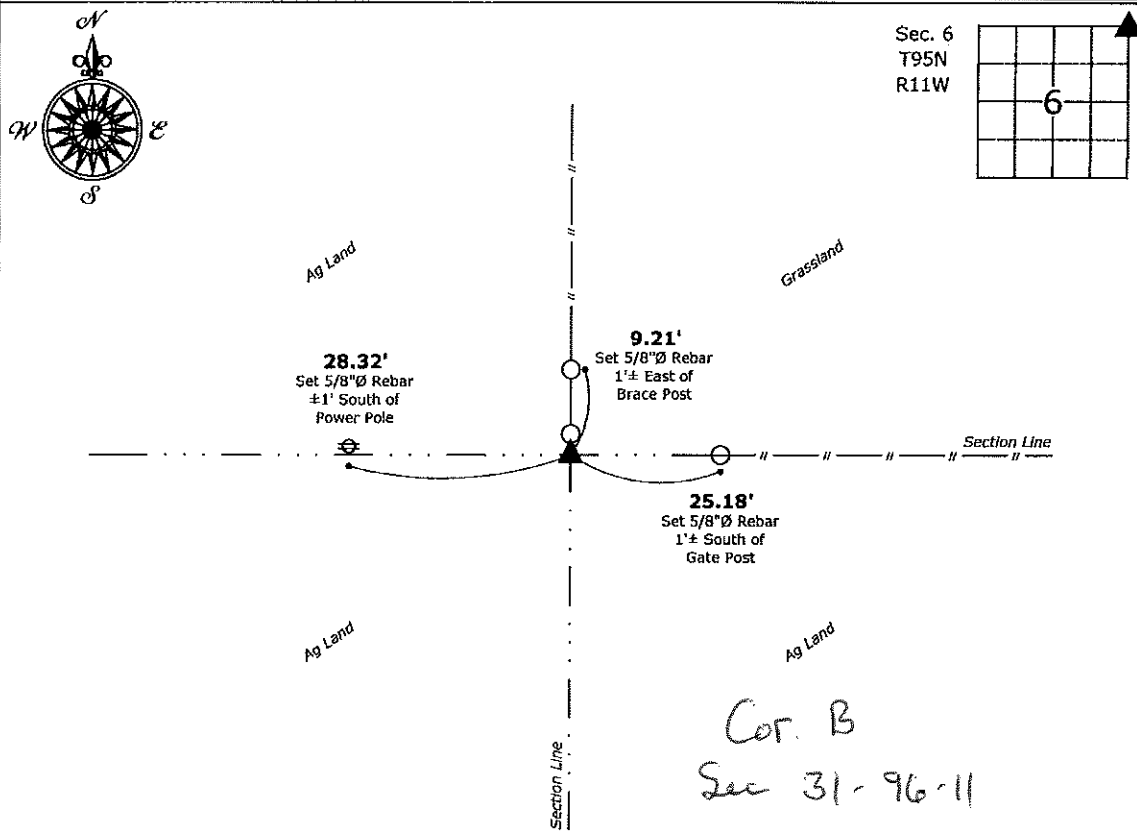

Cor. B
Sec 31-96-11

Northeast Corner of Section 6-95-11
 Set 5/8"Ø rebar w/2"Ø aluminum cap PLS 19211



I hereby certify that this land surveying document was prepared and the related survey work was performed by me or under my direct personal supervision and that I am a duly licensed Land Surveyor under the laws of the State of Iowa.
Kirk D. Reicks 5-25-17
 Kirk D. Reicks Date:
 License number 19211
 My license renewal date is December 31, 2018.
 Sheets covered by this seal: Individual sheet only

List Corner to be Indexed			
Corner	Section	Twp.	Range
NE	6	95	11
Project Number: 2017-050			
FB: Chickasaw 8, Pgs. 36-37			

File: S:_CSD Projects\County Control Systems\CHICKASAW\CHICK-30 (Lawler)\CHICK-30.dwg, 5/25/2017 6:18:13 AM