

Instr. Number: 2025-0582
 Recorded: 4/25/2025 at 11:52:12.0 AM
 Pages 1
 County Recording Fee: \$7.00
 Iowa E-Filing Fee: \$3.00
 Combined Fee: \$10.00
 Revenue Tax:
 Shirley Troyna RECORDER
 Chickasaw County, Iowa

Prepared by & Return to: Kirk D. Reicks, HRS, L.L.C., 10 East Main Street, New Hampton, IA 50659, Phone 641-394-2725

United States Public Land Survey Corner Certificate

Land Survey Monument situated in
 Section 4, Township 95 North, Range 11 West of the Fifth Principal Meridian, Chickasaw County, Iowa.
 On file in **Book 167, Page 311** in the County Recorder's Office.

This certificate is being prepared in compliance with Iowa Code Chapter 355.11 because:

- There is no certificate on file for this corner.
- There are no longer three valid ties of record.
- There are changes to reference ties of record.
- There is change of monumentation of record.
- To clarify description of record monument (ties).

Monument Description and Remarks:

Southeast Corner of the SW 1/4 - SE 1/4:

Found 1/2"Ø Rebar w/Orange Plastic Cap PLS 7060 with information obtained from the previously recorded Section Corner Certificate.

Plan View - Not to Scale

(Show a minimum of three reference ties to durable physical objects, relevant monuments and physical conditions that will enable recovery of the corner.)

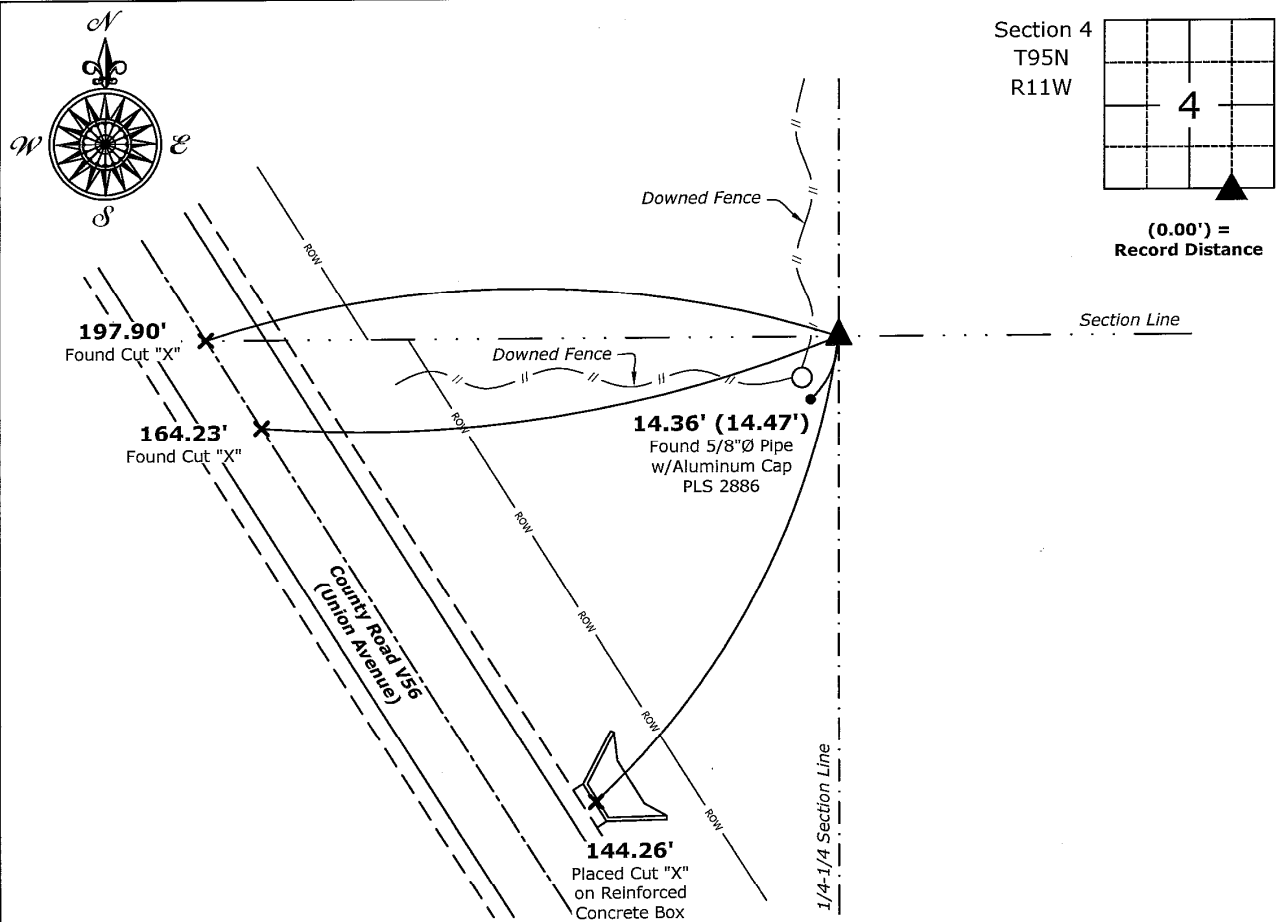

Southeast Corner of the SW 1/4 - SE 1/4 of Section 4-95-11
 Found 1/2"Ø Rebar w/Orange Plastic Cap PLS 7060



I hereby certify that this land surveying document was prepared and the related survey work was performed by me or under my direct personal supervision and that I am a duly licensed Land Surveyor under the laws of the State of Iowa.

Kirk D. Reicks 4-25-2025
 Kirk D. Reicks Date:

License Number 19211
 My license renewal date is December 31, 2026.
 Sheets covered by this seal: Individual sheet only

| List Corner to be Indexed | | | |
|---------------------------|---------|----------|-------|
| Corner | Section | Township | Range |
| SE-SW-SE | 4 | 95 | 11 |

Project Number: 2025-042
 FB: Lawler 1, Page 28

File: S:_Projects - NHO\County Control Systems - NHO\CHICKASAW\CHICK-30 (Lawler)\CHICK-30 - 2025-R1.dwg, 4/25/2025 10:15:17 AM