

Instrument #: 2022-0069
01/11/2022 09:56:23 AM Total Pages: 1
SCC SECTION CORNER CERTIFICATES
Recording Fee: \$ 7.00
Shirley Troyna, Recorder, Chickasaw County Iowa



SHIMAK SURVEYING, P.L.L.C., 3212 335th Street, Cresco, Iowa 52136 Phone (563) 379-8899

UNITED STATES PUBLIC LAND SURVEY CORNER CERTIFICATE

OF

Land Survey Monuments situated in Section 3, Township 96 North, Range 11 West of the Fifth Principal Meridian, Chickasaw County, Iowa.
Previously recorded in Fee Bk. 2014-1042 in County Recorder's Office.
(book, page, document number, etc.)

(Show reason for preparing this certificate, the evidence and detailed procedures used in establishing the corner positions and monumentation found or placed.)

Monument Description and Remarks: SW Cor. of the SE 1/4-SE 1/4 of Section 3-T96N-R11W.
Fd. 1/2"Ø Rebar (No Cap), from Plat of Survey, made by Lindsay Erdman. Recorded as
Instr. No. E15-0230, and from Section Corner Certificate Recorded in Fee Bk.
2014-1042.

Two Ties were missing, added Two Ties. Ties were Placed as Shown Below.

PLAN - VIEW

(Show a minimum of three reference ties to durable physical objects, relevant monuments and physical conditions that will enable recovery of the corner.)

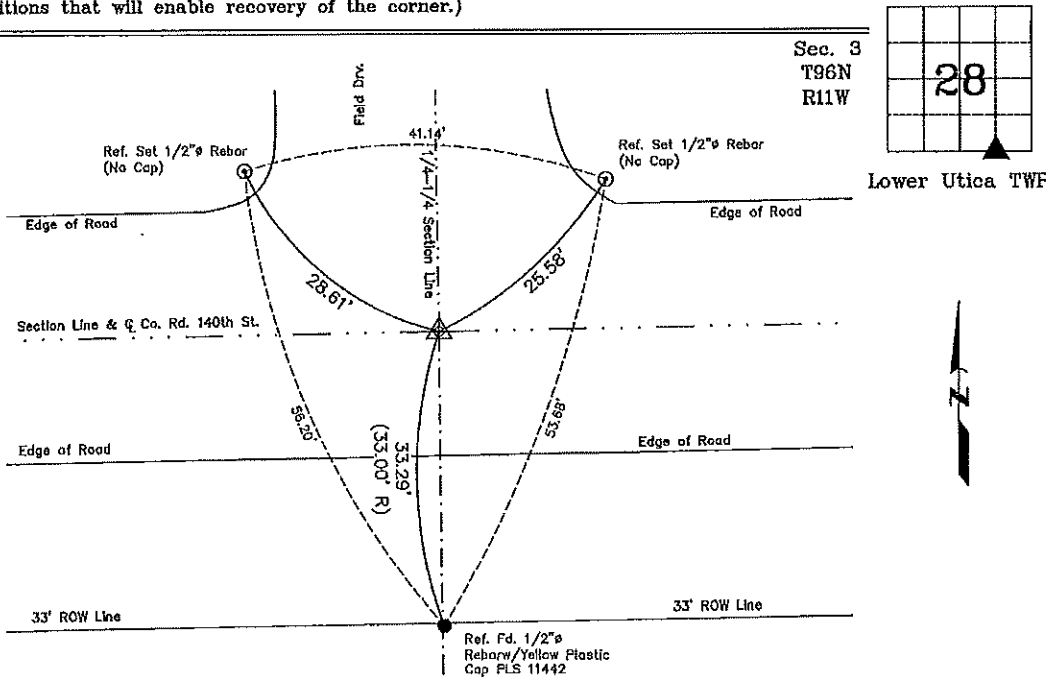

Cor A1
3-96-11

SW Corner of the SE 1/4 - SE 1/4 of Section 3-T96N-R11W
Fd. 1/2"Ø Rebar (No Cap).



I hereby certify that this land surveying document was prepared and the related survey work was performed by me or under my direct personal supervision and that I am a duly licensed Land Surveyor under the laws of the State of Iowa.

Michael J. Shimak 1-3-2022
Michael J. Shimak Date:
License number 16961
My license renewal date is December 31, 2023.
Sheets covered by this seal: Sheet P1

List Corners to be Indexed

Corners	Section	Twp.	Range
SW Cor. SE-SE	3	96N	11W

Project Number: 10-10-2015
FB. Chickasaw No. 1, Pgs. 37-38