

Section 11-96-11  
As referred to in  
Engr. The Book

UNITED STATES PUBLIC LAND SURVEY CORNER CERTIFICATE  
OF

Land Survey Monuments situated in Section 12, Township 96, Range 11, of the Fifth Principal Meridian, CHICKASAW County, Iowa. Previously recorded in Does Not Apply in County Recorder's Office. (book, page, document number, etc.)

(Show reason for preparing this certificate, the evidence and detailed procedures used in establishing the corner positions and monument description and remarks.)  
\_\_\_\_\_  
\_\_\_\_\_  
\_\_\_\_\_

PLAN - VIEW

(Show a minimum of three reference ties to durable physical objects, relevant monuments and physical conditions that will enable recovery of the corner.)

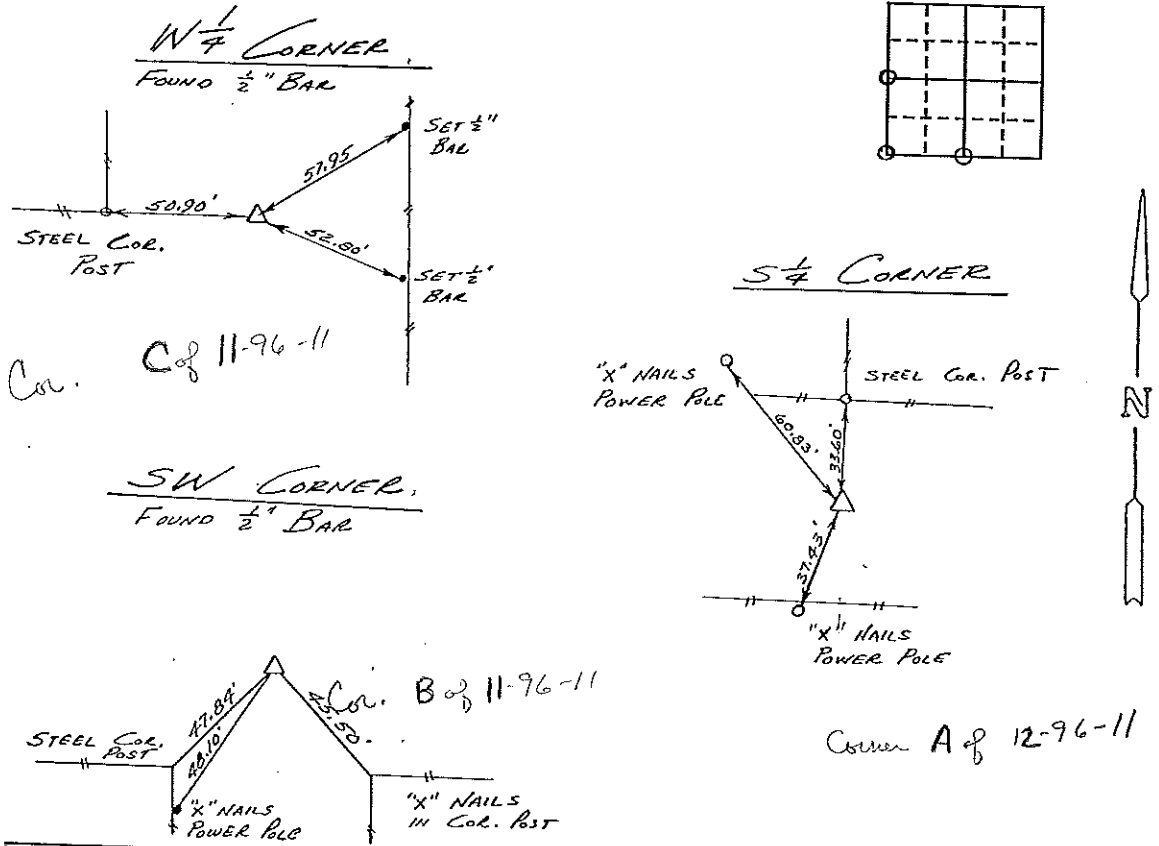

I hereby certify that the survey work was completed and this certificate was prepared by me or under my direct personal supervision and that I am a duly registered land surveyor under the laws of the state of Iowa.  
Signature: L. P. Erdman  
Name typed or printed: L. P. ERDMAN  
Date: 10-03-91 Reg. No. 2886

Corners	List Corners to be Indexed Section	Twp	Range
W 7/4 Cor.	12	96	11
SW	12	96	11
S 1/4	12	96	11

SEAL



Placed in  
the Book 12/91