

COUNTY ENGINEER'S SECTION CORNER PRESERVATION RECORD

LAND SURVEY MONUMENT LOCATED IN SECTION 11, TOWNSHIP 96 N
NORTH, RANGE 11 W, OF THE 5TH P.M. Chickasaw COUNTY, IOWA
PREVIOUSLY RECORDED Bk148 Pg 251

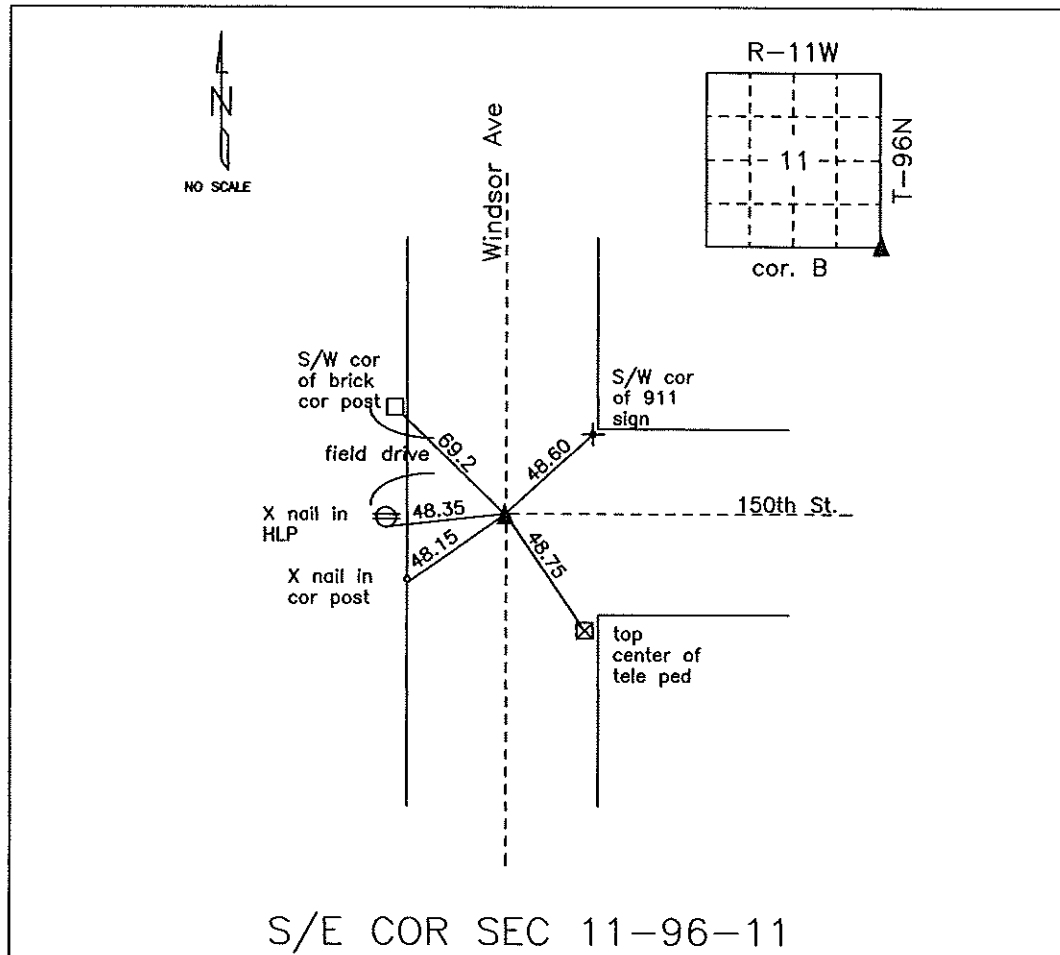

MONUMENT DESCRIPTION AND NARRATIVE Found 1/2" rebar beside bent over square bar.

Previously recorded by Lindsay Erdman in Book 148 Page 251 on 10-03-91

All ties are GPS surveyed.

I AM NOT A REGISTERED LAND SURVEYOR UNDER THE LAWS OF THE STATE OF IOWA

JIM FOSTER CHICKASAW CO. DATE: 11/15/10

Section 11-96-11
 As referred to in
 Engr. The Book

UNITED STATES PUBLIC LAND SURVEY CORNER CERTIFICATE

Land Survey Monuments situated in Section 12, Township 96, Range 11, of the Fifth Principal Meridian, CHICKASAW County, Iowa.
 Previously recorded in Does Not Apply in County Recorder's Office.
 (Show reason for preparing this certificate, the evidence and detailed procedures used in establishing the corner positions and monumentation found or placed.)
 Monument Description and Remarks: -----

PLAN - VIEW

(Show a minimum of three reference ties to durable physical objects, relevant monuments and physical conditions that will enable recovery of the corner.)

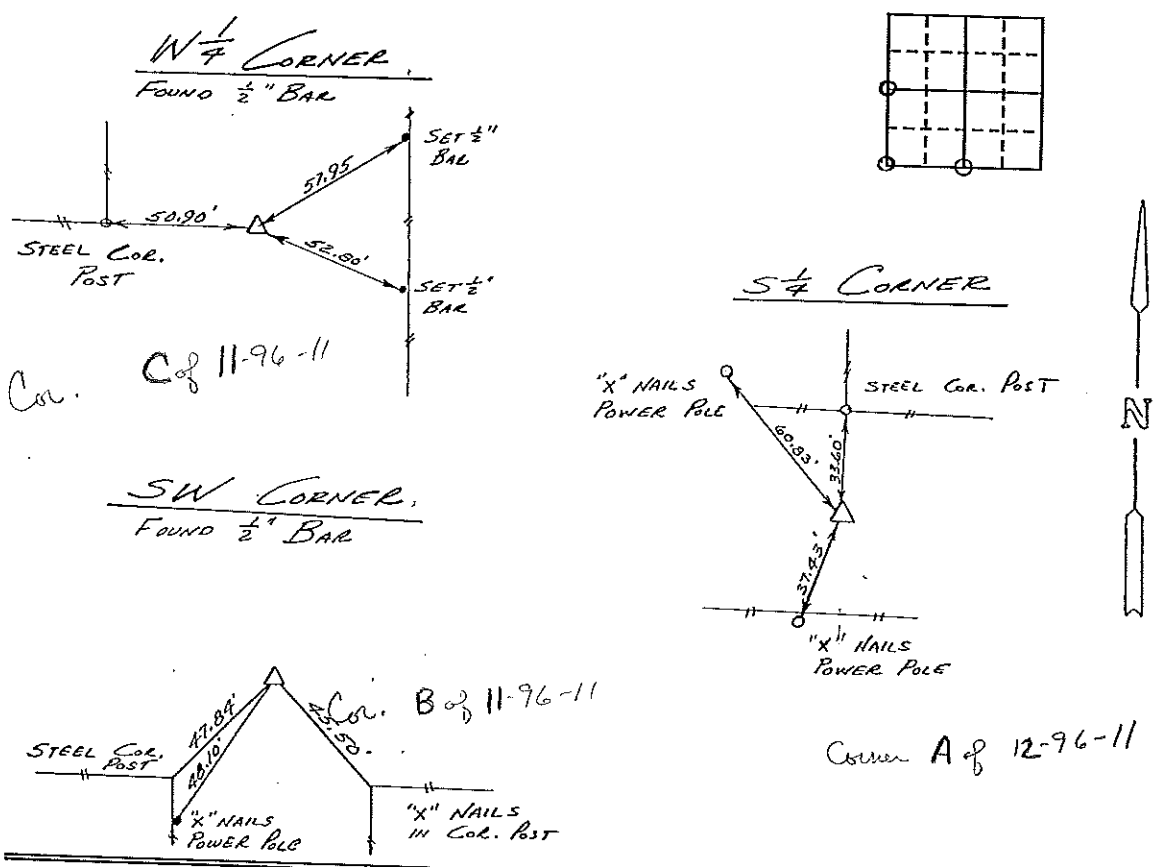

I hereby certify that the survey work was completed and this certificate was prepared by me or under my direct personal supervision and that I am a duly registered land surveyor under the laws of the state of Iowa.
 Signature: L. P. Erdman
 Name typed or printed: L. P. ERDMAN
 Date: 10-03-91 Reg. No. 2886

| Corners | List Corners to be Indexed | Section | Twp | Range |
|------------|----------------------------|---------|-----|-------|
| W 1/4 Cor. | 12 | 96 | 11 | |
| SW | 12 | 96 | 11 | |
| S 1/4 | 12 | 96 | 11 | |

SEAL

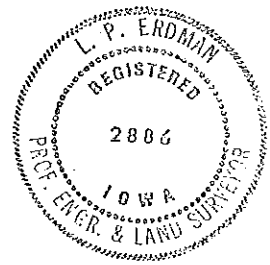

Placed in
 the Book 12/91