

COUNTY ENGINEER'S PI PRESERVATION RECORD

LAND SURVEY MONUMENT LOCATED IN SECTION 28, TOWNSHIP 96 N
NORTH, RANGE 11 W, OF THE 5TH P.M. Chickasaw COUNTY, IOWA
PREVIOUSLY RECORDED None

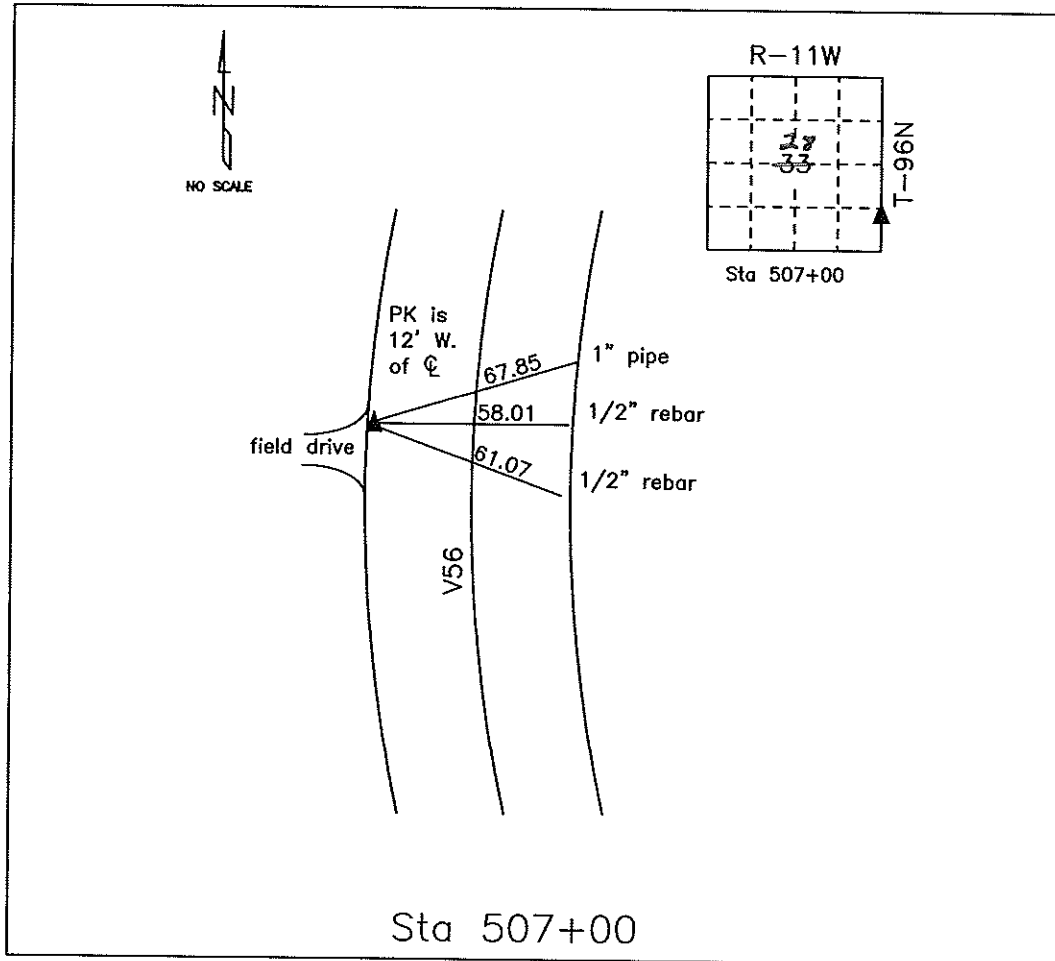

MONUMENT DESCRIPTION AND NARRATIVE Found PK nail in HMA mat

From Chickasaw County Project plans SN-188(9) found PI is 12' west of center line at the north end of
field drive. Information was also found in the engineer tie book,

All ties are GPS surveyed.

I AM NOT A REGISTERED LAND SURVEYOR UNDER THE LAWS OF THE STATE OF IOWA

JIM FOSTER CHICKASAW CO. DATE: 07/13/10