

FILE NO. 2061
2000 PAGE 2061
fee 6.00
200 NOV/20 AM 10:06

CINDY MESSERSMITH
CHICKASAW CO. RECORDER

Prepared by: Erdman Engineering, P.C. 708 Commerce Drive, P.O. Box 246 Decorah, Iowa 52101, (319)382-4194

CORRECTIVE CERTIFICATE

United States Public Land Survey Corner Certificate of

Land Survey Monuments situated in Section 27, Township 96, Range 11 West of
the 5th Principal Meridian in Chickasaw County, Iowa. Previously recorded in
Book 168 deeds page 27 in the county Recorder's Office.

Monument Description and Remarks: This certificate is prepared in accordance with
Section 193C of the Code of Iowa.
This certificate is filed to correct the Township shown on the Certificate Recorded in
Book 168 Deeds page 27 in the Chickasaw County Recorder's Office. The Township
shown is 97 should be 96.

Plan-View

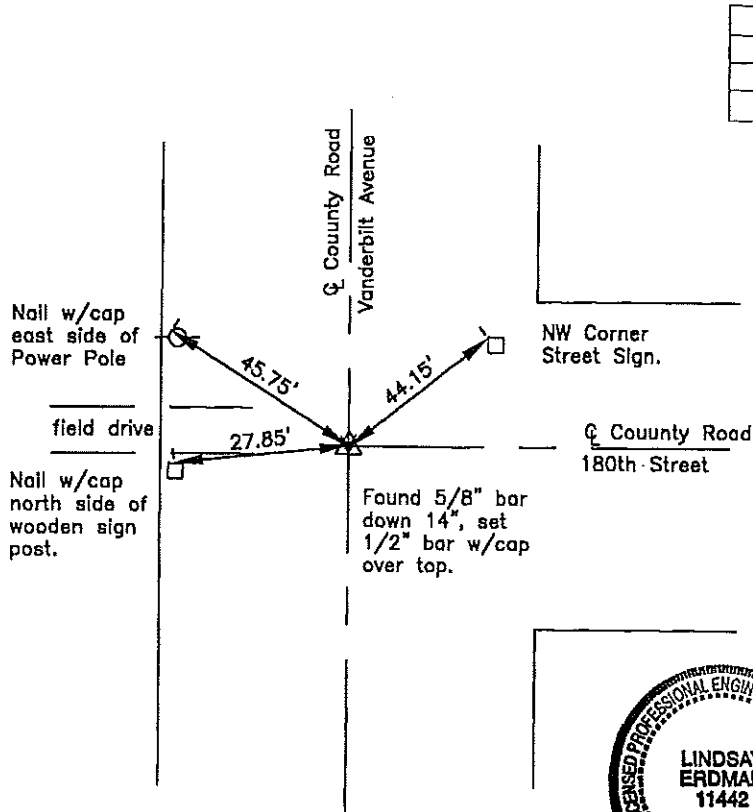

Cor B

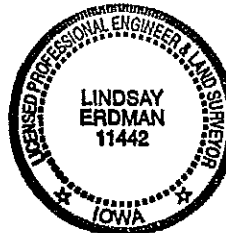

I hereby certify that the survey work was completed
and this certificate was prepared by me or under my
direct supervision and that I am a duly registered
land surveyor under the laws of the State of Iowa.

Signature Lindsay Erdman
Lindsay Erdman, P.E. and L.S.

Date: 11/16/00 Reg. No. 11442

My license renewal date is December 31, 2000

Corner(s) to be Indexed

Corner	Section	Township	Range
SE B	27	96	11