Instr. Number: 2026-0961
Recorded: 6/10/2026 at 11:46:54.0 AM
Pages 1
County Recording Fee: $7.00
Iowa E-Filing Fee: $3.00
Combined Fee: $10.00
Revenue Tax:
Shirley Troyna RECORDER
Chickasaw County, Iowa

Prepared by & Return to: Kirk D. Reicks, HRS, LLC, 10 East Main Street, New Hampton, IA 50659, Phone 641-394-2725

United States Public Land Survey Corner Certificate

Land Survey Monument situated in
Section **3**, Township **96** North, Range **11** West of the Fifth Principal Meridian, **Chickasaw** County, Iowa.
Not on file in the County Recorder's Office.

This certificate is being prepared in compliance with Iowa Code Chapter 355.11 because:

- ☒ There is no certificate on file for this corner.
- ☐ There are no longer three valid ties of record.
- ☐ There are changes to reference ties of record.
- ☐ There is change of monumentation of record.
- ☐ To clarify description of record monument (ties).

Monument Description and Remarks:

Northwest Corner of the SW 1/4 - SE 1/4:

Set 5/8"Ø Rebar w/2"Ø Aluminum Cap PLS 19211 equidistant and on line between the South 1/4 Corner and Center of said Section.

Plan View - Not to Scale

(Show a minimum of three reference ties to durable physical objects, relevant monuments and physical conditions that will enable recovery of the corner.)

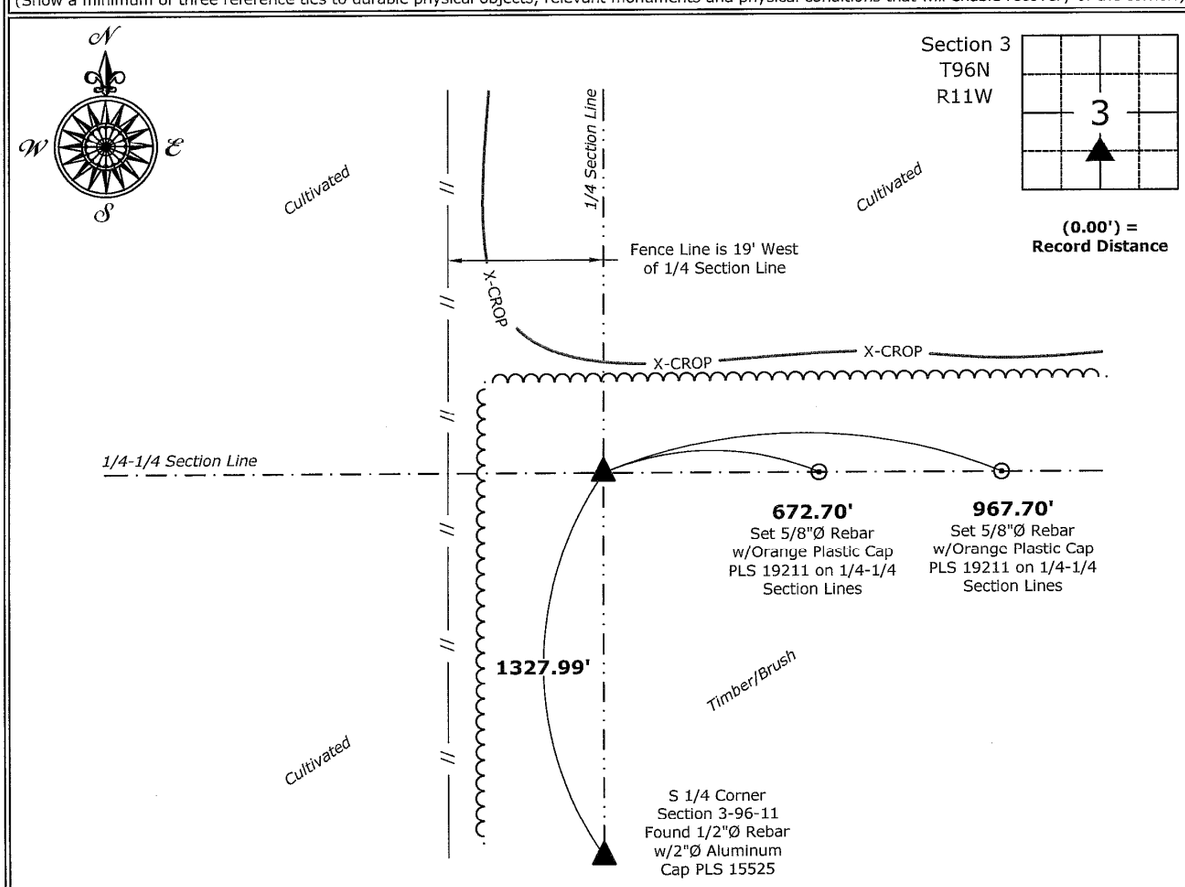

Northwest Corner of the SW 1/4 - SE 1/4 of Section 3-96-11
Set 5/8"Ø Rebar w/2"Ø Aluminum Cap PLS 19211

PROFESSIONAL LAND SURVEYOR
KIRK D. REICKS
19211
IOWA

I hereby certify that this land surveying document was prepared and the related survey work was performed by me or under my direct personal supervision and that I am a duly licensed Land Surveyor under the laws of the State of Iowa.

Kirk D. Reicks 6-10-2026
Kirk D. Reicks Date:

License Number 19211
My License Renewal Date is December 31, 2026.
Sheets covered by this seal: Individual sheet only

List Corner to be Indexed

Corner	Section	Township	Range
NW-SW-SE	3	96	11

Project Number: 2026-053
FB: Chickasaw 14, Page(s) 48

File: S:_Projects - NHO\County Control Systems\CHICKASAW\CHICK-16\CHICK-16-2026.dwg, 6/10/2026 6:12:00 AM