

Instrument #: 2018-0704
 04/19/2018 10:32:27 AM Total Pages: 1
 SCC SECTION CORNER CERTIFICATES
 Recording Fee: \$ 7.00
 Cindy Messersmith, Recorder, Chickasaw County Iowa

SHIMAK SURVEYING, P.L.L.C., 3212 335th Street, Cresco, Iowa 52136 Phone (563) 379-8899

UNITED STATES PUBLIC LAND SURVEY CORNER CERTIFICATE

OF

Land Survey Monuments situated in Section 22, Township 97 North, Range 11 West of the Fifth Principal Meridian, Chickasaw County, Iowa.

Previously recorded in None in County Recorder's Office.
 (book, page, document number, etc.)

(Show reason for preparing this certificate, the evidence and detailed procedures used in establishing the corner positions and monumentation found or placed.)

Monument Description and Remarks: **SE Corner of the SW-NE of Section 22-T97N-R11W:**
 Set 5/8" Rebar w/Red Plastic Cap PLS 16961. Midway and on Line between the Center of Section and the East Quarter of said Section.

Ties were Placed as Shown Below.

PLAN -- VIEW

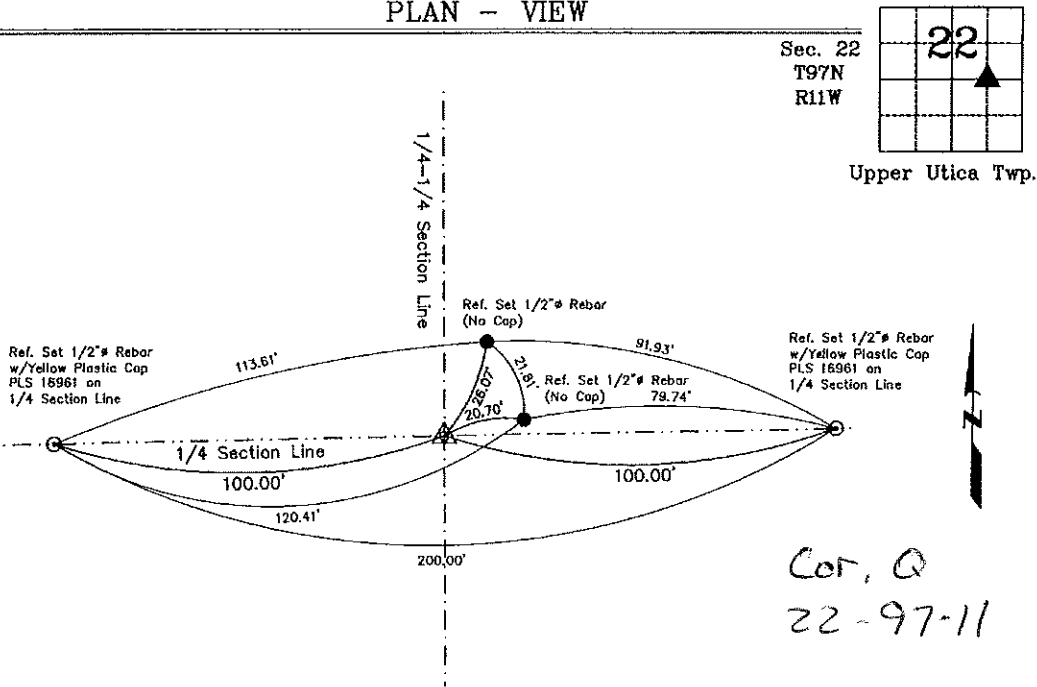

Sec. 22
T97N
R11W

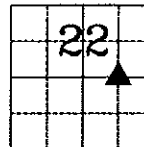

Upper Utica Twp.

Cor. Q
22-97-11

SE Corner of SW 1/4 - NE 1/4 of Section 22-T97N-R11W
 Set 5/8" Rebar w/Red Plastic Cap PLS 16961



I hereby certify that this land surveying document was prepared and the related survey work was performed by me or under my direct personal supervision and that I am a duly licensed Land Surveyor under the laws of the State of Iowa.

Michael J. Shimak 4-14-2018
 Michael J. Shimak Date:
 License number 16961
 My license renewal date is December 31, 2019.
 Sheets covered by this seal: Sheet P1

List Corners to be Indexed

| Corners | Section | Twp. | Range |
|---------------|---------|------|-------|
| SE Cor. SW-NE | 22 | 97N | 11W |

Project Number: 18-05-18.1S
 FB, Chickasaw No. 1, Pgs. 1-3