

Chickasaw Co. Recorder
 Cindy Messersmith
Fee Book 2013-2086
 12/20/2013 @03:26PM
 SCC SEC COR CERT # Pages: 1
 Book: Page: \$7.00
 Total Fees:

Prepared by & Return to: Herold - Reicks Surveying, 10 East Main Street, New Hampton, IA 50659, Ph. 641-394-2725

UNITED STATES PUBLIC LAND SURVEY CORNER CERTIFICATE

Land Survey Monuments situated in Section 31, Township 97 North, Range 11 West of the Fifth Principal Meridian, Chickasaw County, Iowa. Not previously recorded in the County Recorder's office.

This certificate is being prepared in compliance with Iowa Code Chapter 355.11 because:

- There is no certificate on file for this corner.
- There are no longer three valid ties of record.
- There are changes to reference ties of record.
- There is change of monumentation of record.
- To clarify description of record monument (ties).

Monument Description and Remarks:

Southeast Corner of the Fractional SW 1/4-SW 1/4: Set 5/8"Ø rebar w/2"Ø aluminum cap PLS 19211 online and at the single proportionate distance between the South 1/4 and Southwest Corners of Section 31 with information from the Original Government Survey, Township 97 North, Range 11 West.

PLAN - VIEW

(Show a minimum of three reference ties to durable physical objects, relevant monuments and physical conditions that will enable recovery of the corner.)

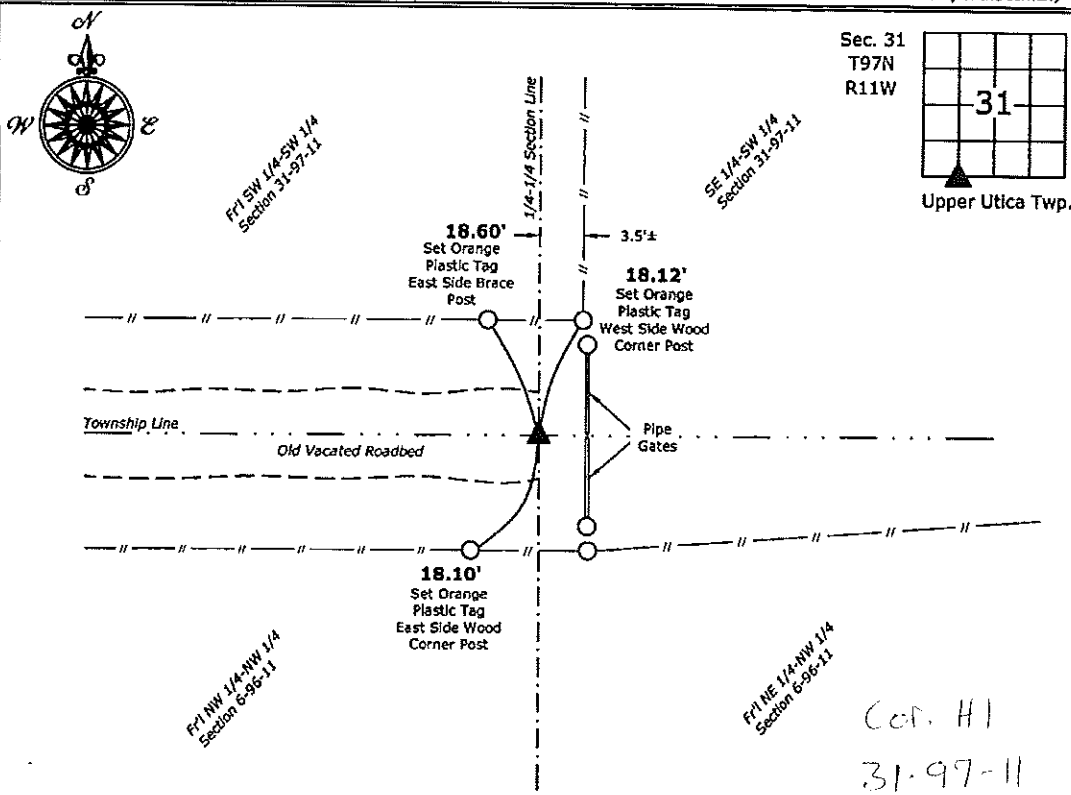

Southeast Corner Fr 1/4-SW 1/4-SW 1/4 Section 31-97-11
 Set 5/8"Ø rebar w/2"Ø aluminum cap PLS 19211

Cor. H1
 31-97-11



I hereby certify that this land surveying document was prepared and the related surveying work was performed by me or under my direct personal supervision and that I am a duly licensed Land Surveyor under the laws of the State of Iowa.
Kirk D. Reicks 12-20-13
 Kirk D. Reicks Date:
 License number 19211
 My license renewal date is December 31, 2014.
 Sheets covered by this seal: Individual sheet only

| List Corners to be Indexed | | | |
|----------------------------|---------|------|-------|
| Corners | Section | Twp. | Range |
| SE-SW-SW | 31 | 97 | 11 |
| Project Number: 2013-222 | | | |
| FB: Chickasaw 6, Pg. 16 | | | |

File: S:_CSD Projects\2013\2013-222\2013-222.dwg, 12/20/2013 9:42:38 AM