

See 6.00
2001 MAY 16 AM 10:05

CINDY MESSERSMITH
CHICKASAW CO. RECORDER

Prepared by: Erdman Engineering, P.C. 708 Commerce Drive, P.O. Box 246 Decorah. Iowa 52101,(319)382-4194

United States Public Land Survey Corner Certificate
of

Land Survey Monuments situated in Section 31, Township 96, Range 13 West of the 5th Principal Meridian in Chickasaw County, Iowa. Previously recorded in does not apply in the county Recorder's Office.

Monument Description and Remarks: This certificate is prepared in accordance with Section 193C of the Code of Iowa. No previous certificate has been filed for this corner location. We found no record of the Center Section being set. We found no evidence of a monument in the field other than an existing corner post with fence lines running north, south, east, and west, that matches the description of the corner post used as the Center Section on the Plat of Survey recorded in Book 139 page 296 in the Chickasaw County Recorder's Office. Based on this we set a 1/2" diameter steel bar with yellow plastic cap #11442 at the base of the corner post as the Center Section of Section 31, Township 96 North, Range 13 West.

Plan-View

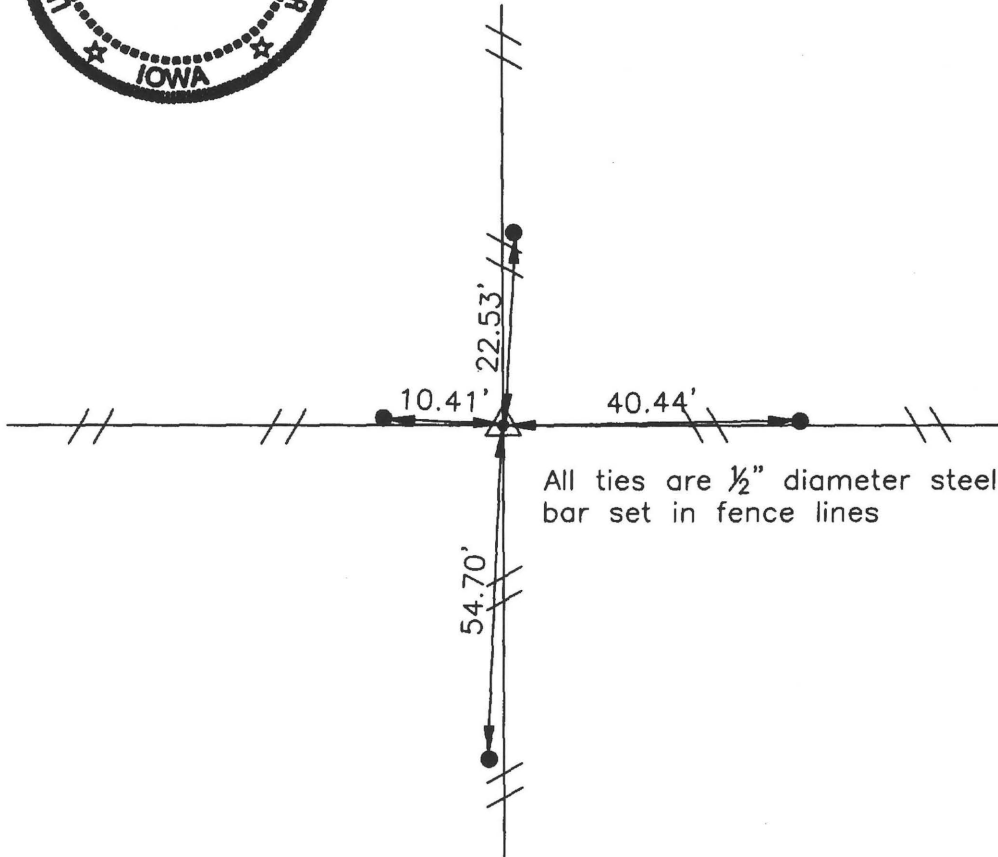
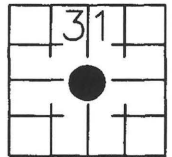

All ties are 1/2" diameter steel bar set in fence lines

I hereby certify that the survey work was completed and this certificate was prepared by me or under my direct supervision and that I am a duly registered land surveyor under the laws of the State of Iowa.

Signature: Lindsay Erdman
Lindsay Erdman, P.E. and L.S.

Date: 5/11/01 Reg. No. 11442

My license renewal date is December 31, 2002

Corner(s) to be Indexed

Corner	Section	Township	Range
C.S.	31	96	13