

Section 33-96-13  
 As referred to in  
 Engr. Tie Book

XX  
 I  
 C  
 M  
 S

DOCUMENT No. **00863** FILED FOR RECORD THE 6th DAY OF December, 1990 AT 9:22 O'CLOCK A.M. BOOK 146 DEEDS PAGE 112 STATE OF IOWA, CHICKASAW COUNTY.  
 RECORDING FEE \$ 5.00 By MARY C. MURRAY Recorder  
 TRANSFER FEE \$            Deputy

**UNITED STATES PUBLIC LAND SURVEY CORNER CERTIFICATE**

SECTION <sup>33</sup>~~34~~, TOWNSHIP 96, RANGE 13 OF THE 5TH. P.M.  
 IN CHICKASAW COUNTY, IOWA  
 CORNER: SW COR  
 DESCRIPTION AND REMARKS: FOUND SQUARE PIN

PREVIOUSLY RECORDED IN BOOK \_\_\_\_\_, PAGE \_\_\_\_\_

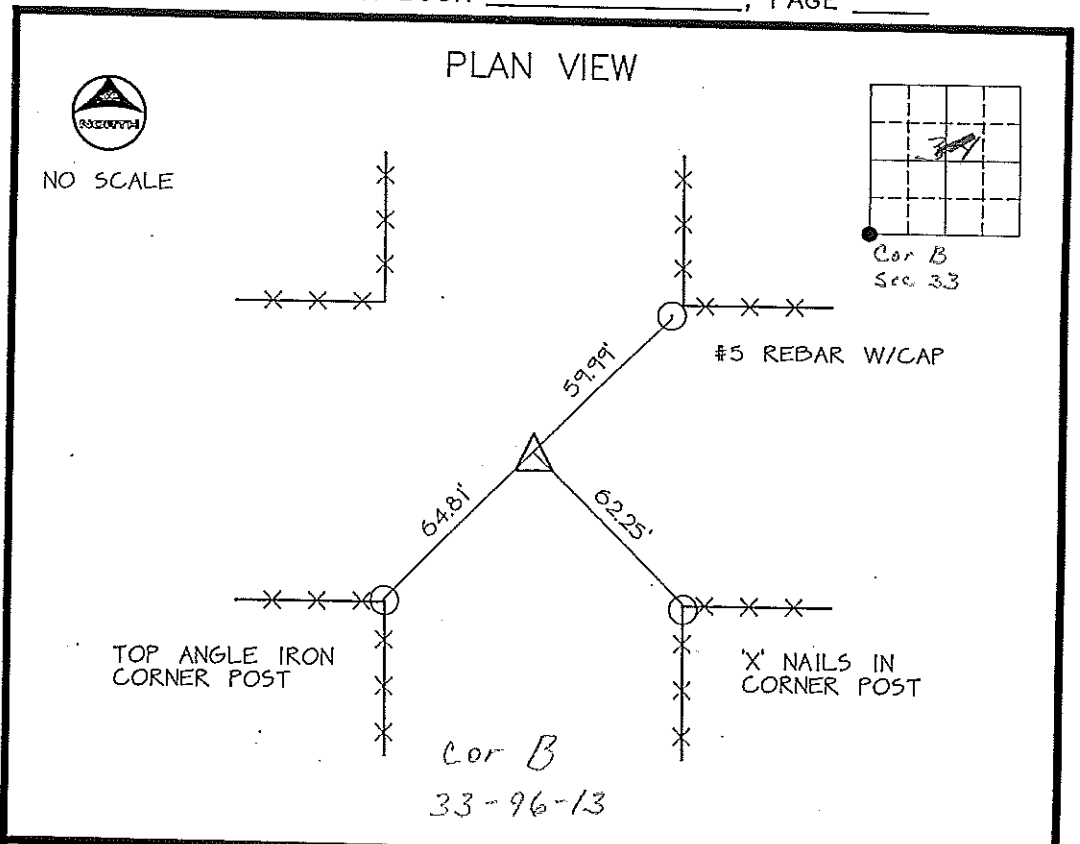

CERTIFICATION:  
 I HEREBY CERTIFY THAT THIS MAP, PLAN, OR SURVEY WAS MADE BY  
 ME OR UNDER MY DIRECT PERSONAL SUPERVISION AND THAT I AM A  
 DULY REGISTERED LAND SURVEYOR UNDER THE LAWS OF THE STATE  
 OF IOWA.

*Thomas V. Craft* DATE: 11/28/90  
 THOMAS V. CRAFT REG. L.S. NO. 7548

Book 146 Page 112

01E/21510

INDEXING ALTERNATIVES			
CORNER	SECTION	TWP	RANGE
SE COR.	33	96	13
NE COR.	4	95	13
NW COR.	<del>3</del>	95	13