

UNITED STATES PUBLIC LAND SURVEY CORNER CERTIFICATE

SECTION 34 , TOWNSHIP 96 , RANGE 13 OF THE 5TH. P.M.
 IN CHICKASAW COUNTY, IOWA
 CORNER: POINT ON SOUTH LINE OF SW1/4
 DESCRIPTION AND REMARKS: FOUND SQUARE PIN

*Placed in Tie Book
 1/9/94*

PREVIOUSLY RECORDED IN BOOK _____, PAGE _____

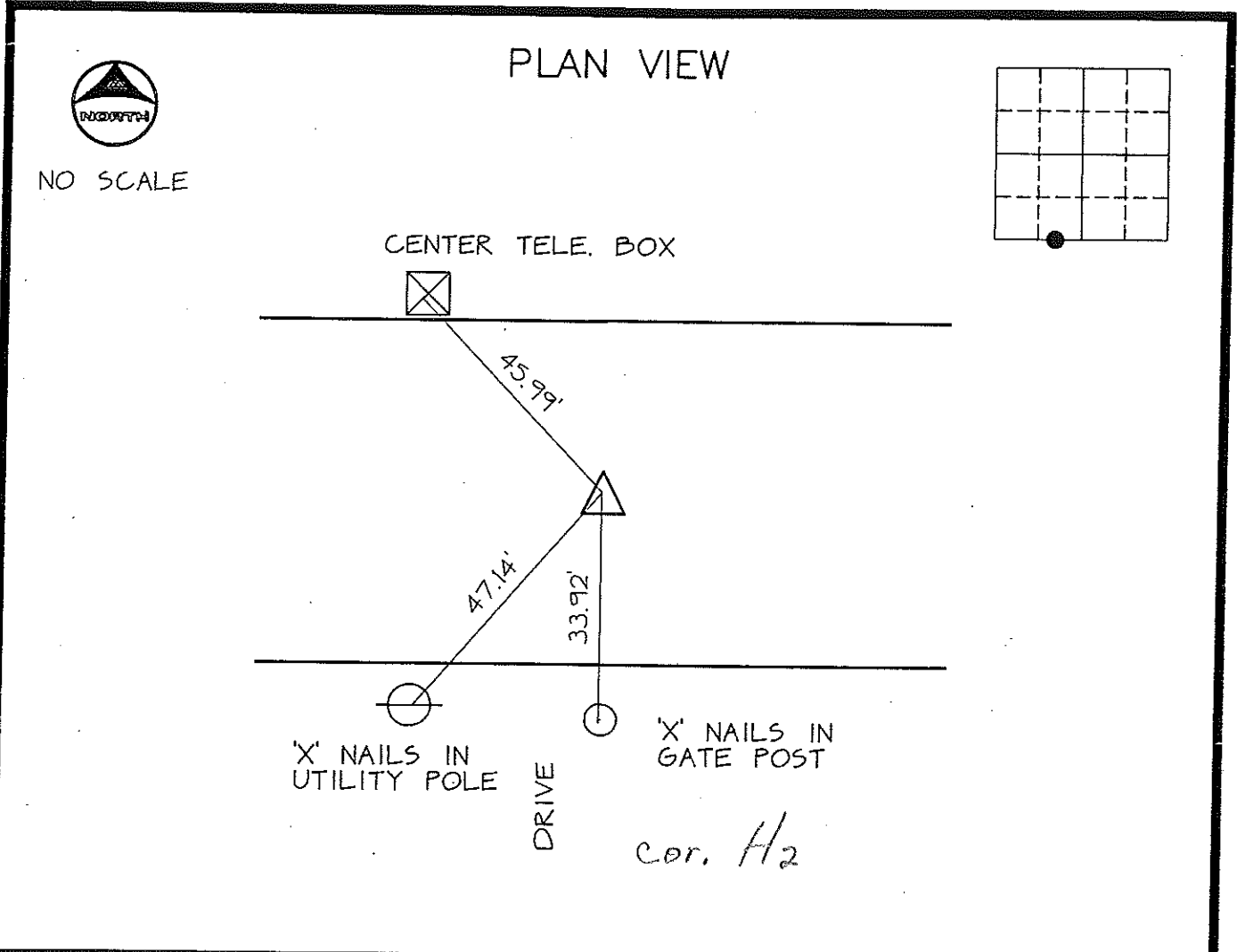

CERTIFICATION:
 I HEREBY CERTIFY THAT THIS MAP, PLAN, OR SURVEY WAS MADE BY ME OR UNDER MY DIRECT PERSONAL SUPERVISION AND THAT I AM A DULY REGISTERED LAND SURVEYOR UNDER THE LAWS OF THE STATE OF IOWA.

Thomas V. Craft DATE: 11/28/90
 THOMAS V. CRAFT REG. L.S. NO. 7548

INDEXING ALTERNATIVES

CORNER	SECTION	TWP	RANGE

BLE/213710

Book

146 Deeds
113

