

COUNTY ENGINEER'S SECTION CORNER PRESERVATION RECORD

LAND SURVEY MONUMENT LOCATED IN SECTION 19, TOWNSHIP 97N
 NORTH, RANGE 13W, OF THE 5TH P.M. CHICKASAW COUNTY, IOWA
 PREVIOUSLY RECORDED 4/10/1996

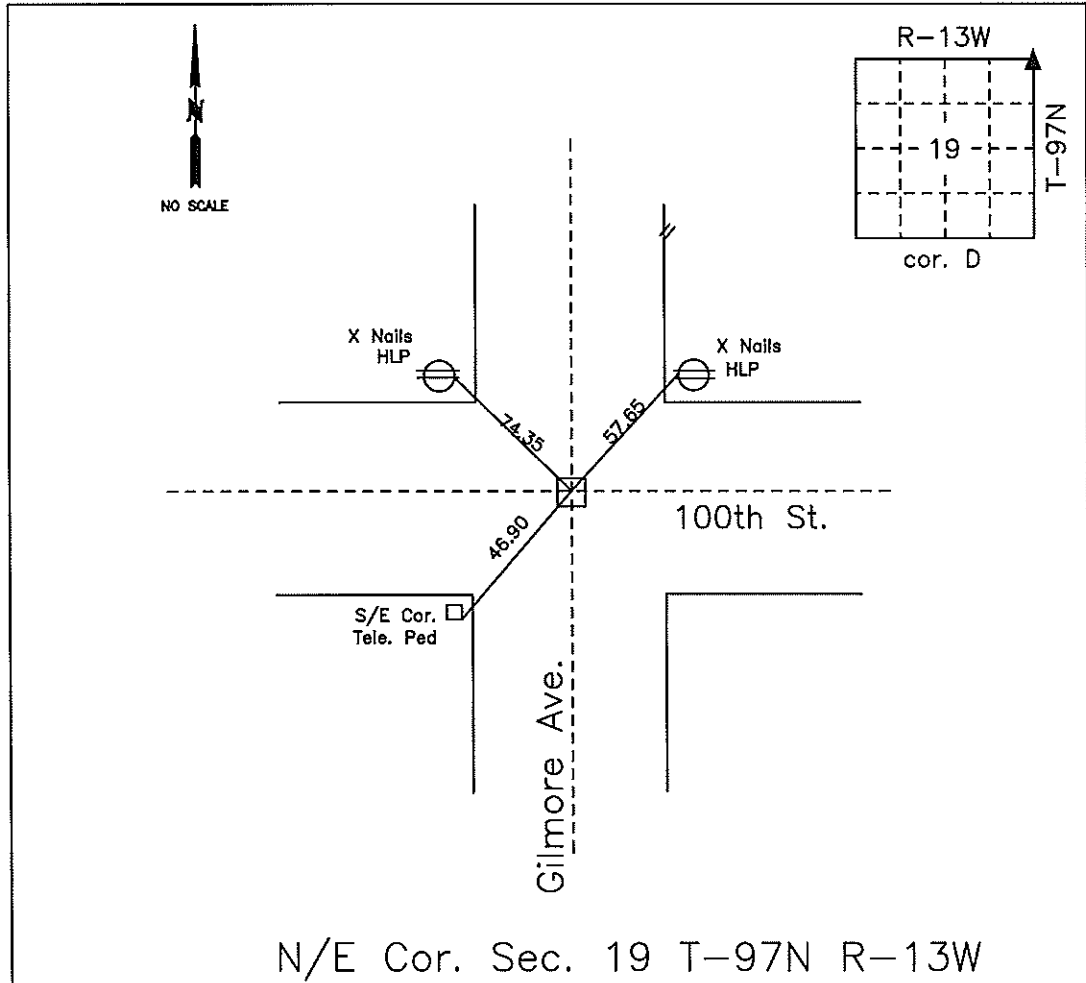

MONUMENT DESCRIPTION AND NARRATIVE Found iron pin. Placed X Nails in HLP to N/W.

I AM NOT A REGISTERED LAND SURVEYOR UNDER THE LAWS OF THE STATE OF IOWA

Roman Lensing CHICKASAW CO. DATE: 6/18/2014